

Add & Subtract

4th
Grade



$$\begin{array}{r} 1 \\ 436 \\ + 735 \\ \hline 1171 \end{array}$$



$$\begin{array}{r} 204 \\ + 596 \\ \hline \end{array}$$

$$\begin{array}{r} 163 \\ + 830 \\ \hline \end{array}$$



$$\begin{array}{r} 513 \\ \cancel{64}10 \\ - 264 \\ \hline 376 \end{array}$$

$$\begin{array}{r} 829 \\ - 100 \\ \hline \end{array}$$

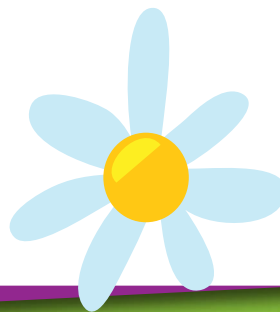

Table of Contents

Add and Subtract

Riddle Me Math! Multi-digit Addition #1 *

Riddle Me Math! Multi-digit Addition #2 *

Riddle Me Math! Multi-digit Addition #3 *

Riddle Me Math! Multi-digit Addition #4 *

Riddle Me Math! Multi-digit Addition #5 *

Solve the Riddle *

Riddle Me Math! Multi-digit Subtraction #1 *

Riddle Me Math! Multi-digit Subtraction #2 *

Riddle Me Math! Multi-digit Subtraction #3 *

Riddle Me Math! Multi-digit Subtraction #4 *

Riddle Me Math! Multi-digit Subtraction #5 *

Solve the Riddle! #1 *

Solve the Riddle! #2 *

Solve the Riddle! #3 *

Riddle Me Math! Addition and Subtraction #1 *

Riddle Me Math! Addition and Subtraction #2 *

Riddle Me Math! Addition and Subtraction #3 *

Riddle Me Math! Addition and Subtraction #4 *

Riddle Me Math! Addition and Subtraction #5 *

Certificate of Completion

Answer Sheets

** Has an Answer Sheet*

Want more workbooks? Join [Education.com Plus](http://www.education.com/education-plus/) to save time and money.
<http://www.education.com/education-plus/>

Riddle Me Math!

Multidigit Addition

Directions:

Solve each math problem. Then find the answer and write the letter in the correct place to solve the riddles.

What can you catch and not throw? A $\frac{C}{1}$ $\frac{\quad}{2}$ $\frac{\quad}{3}$ $\frac{\quad}{4}$.

$$\begin{array}{r} 1. \quad \begin{array}{r} \overset{1}{436} \\ + 735 \\ \hline 1171 \end{array} \end{array}$$

$$2. \quad \begin{array}{r} 204 \\ + 596 \\ \hline \end{array}$$

$$3. \quad \begin{array}{r} 825 \\ + 481 \\ \hline \end{array}$$

$$4. \quad \begin{array}{r} 163 \\ + 830 \\ \hline \end{array}$$

What kind of coat can only be put on when wet? A $\frac{\quad}{5}$ $\frac{\quad}{6}$ $\frac{\quad}{7}$ $\frac{\quad}{8}$

$\frac{\quad}{9}$ $\frac{\quad}{10}$ $\frac{\quad}{11}$ $\frac{\quad}{12}$ $\frac{\quad}{13}$ $\frac{\quad}{14}$ $\frac{\quad}{15}$.

$$5. \quad \begin{array}{r} 673 \\ + 349 \\ \hline \end{array}$$

$$6. \quad \begin{array}{r} 748 \\ + 697 \\ \hline \end{array}$$

$$7. \quad \begin{array}{r} 119 \\ + 250 \\ \hline \end{array}$$

$$8. \quad \begin{array}{r} 485 \\ + 215 \\ \hline \end{array}$$

$$9. \quad \begin{array}{r} 729 \\ + 164 \\ \hline \end{array}$$

$$10. \quad \begin{array}{r} 876 \\ + 533 \\ \hline \end{array}$$

$$11. \quad \begin{array}{r} 903 \\ + 203 \\ \hline \end{array}$$

$$12. \quad \begin{array}{r} 836 \\ + 720 \\ \hline \end{array}$$

$$13. \quad \begin{array}{r} 585 \\ + 499 \\ \hline \end{array}$$

$$14. \quad \begin{array}{r} 958 \\ + 247 \\ \hline \end{array}$$

$$15. \quad \begin{array}{r} 333 \\ + 138 \\ \hline \end{array}$$

A. 369

P. 1106

D. 993

I. 1084

A. 1556

O. 893

T. 471

N. 1205

C. 1022

L. 1306

F. 1409

~~C. 1171~~

O. 800

T. 700

O. 1445

Riddle Me Math!

Multidigit Addition

Directions:

Solve each math problem. Then find the answer and write the letter in the correct place to solve the riddles.

What belongs to you, but others use it more than you do?

Y

1 2 3 4 5 6 7 8

$$\begin{array}{r} 930 \\ + 723 \\ \hline 1653 \end{array}$$

$$\begin{array}{r} 748 \\ + 293 \\ \hline \end{array}$$

$$\begin{array}{r} 459 \\ + 624 \\ \hline \end{array}$$

$$\begin{array}{r} 184 \\ + 803 \\ \hline \end{array}$$

$$\begin{array}{r} 392 \\ + 729 \\ \hline \end{array}$$

$$\begin{array}{r} 332 \\ + 412 \\ \hline \end{array}$$

$$\begin{array}{r} 205 \\ + 463 \\ \hline \end{array}$$

$$\begin{array}{r} 132 \\ + 932 \\ \hline \end{array}$$

The more you take, the more you leave behind. What are they?

9 10 11 12 13 14 15 16 17

$$\begin{array}{r} 547 \\ + 663 \\ \hline \end{array}$$

$$\begin{array}{r} 275 \\ + 992 \\ \hline \end{array}$$

$$\begin{array}{r} 130 \\ + 174 \\ \hline \end{array}$$

$$\begin{array}{r} 782 \\ + 728 \\ \hline \end{array}$$

$$\begin{array}{r} 923 \\ + 199 \\ \hline \end{array}$$

$$\begin{array}{r} 809 \\ + 626 \\ \hline \end{array}$$

$$\begin{array}{r} 436 \\ + 520 \\ \hline \end{array}$$

$$\begin{array}{r} 231 \\ + 883 \\ \hline \end{array}$$

$$\begin{array}{r} 620 \\ + 350 \\ \hline \end{array}$$

A. 744

O. 304

F. 1210

O. 1041

T. 1435

S. 970

T. 1510

~~Y. 1653~~

S. 1122

E. 1064

P. 1114

R. 987

N. 1121

M. 668

U. 1083

E. 956

O. 1267

Riddle Me Math!

Multidigit Addition

Directions:

Solve each math problem. Then find the answer and write the letter in the correct place to solve the riddles.

What holds water yet is full of holes? A $\overset{S}{\frac{\quad}{1}}$ $\frac{\quad}{2}$ $\frac{\quad}{3}$ $\frac{\quad}{4}$ $\frac{\quad}{5}$ $\frac{\quad}{6}$.

$$1. \begin{array}{r} 111 \\ 1034 \\ + 977 \\ \hline \end{array}$$

$$2. \begin{array}{r} 6270 \\ + 3064 \\ \hline \end{array}$$

$$3. \begin{array}{r} 1562 \\ + 1935 \\ \hline \end{array}$$

$$4. \begin{array}{r} 2974 \\ + 6531 \\ \hline \end{array}$$

$$5. \begin{array}{r} 5629 \\ + 1032 \\ \hline \end{array}$$

$$6. \begin{array}{r} 728 \\ + 3728 \\ \hline \end{array}$$

What do you call a kitten drinking lemonade?

A $\frac{\quad}{7}$ $\frac{\quad}{8}$ $\frac{\quad}{9}$ $\frac{\quad}{10}$ $\frac{\quad}{11}$ $\frac{\quad}{12}$ $\frac{\quad}{13}$ $\frac{\quad}{14}$.

$$7. \begin{array}{r} 8298 \\ + 674 \\ \hline \end{array}$$

$$8. \begin{array}{r} 3720 \\ + 4832 \\ \hline \end{array}$$

$$9. \begin{array}{r} 2983 \\ + 1844 \\ \hline \end{array}$$

$$10. \begin{array}{r} 2210 \\ + 732 \\ \hline \end{array}$$

$$11. \begin{array}{r} 6921 \\ + 2738 \\ \hline \end{array}$$

$$12. \begin{array}{r} 1282 \\ + 4326 \\ \hline \end{array}$$

$$13. \begin{array}{r} 374 \\ + 9203 \\ \hline \end{array}$$

$$14. \begin{array}{r} 1292 \\ + 6632 \\ \hline \end{array}$$

N. 9505

S. 7924

O. 3497

R. 2942

P. 9659

S. 9577

S. 8972

U. 5608

G. 6661

~~S. 2011~~

U. 4827

P. 9334

E. 4456

O. 8552

Riddle Me Math!

Multidigit Addition

Directions:

Solve each math problem. Then find the answer and write the letter in the correct place to solve the riddles.

Which month has 28 days?

A 1 2 3 4 5

6 7 8 9 .

$$1. \begin{array}{r} 839 \\ + 726 \\ \hline 1565 \end{array}$$

$$2. \begin{array}{r} 847 \\ + 103 \\ \hline \end{array}$$

$$3. \begin{array}{r} 274 \\ + 463 \\ \hline \end{array}$$

$$4. \begin{array}{r} 555 \\ + 488 \\ \hline \end{array}$$

$$5. \begin{array}{r} 293 \\ + 407 \\ \hline \end{array}$$

$$6. \begin{array}{r} 149 \\ + 411 \\ \hline \end{array}$$

$$7. \begin{array}{r} 829 \\ + 499 \\ \hline \end{array}$$

$$8. \begin{array}{r} 263 \\ + 846 \\ \hline \end{array}$$

$$9. \begin{array}{r} 787 \\ + 739 \\ \hline \end{array}$$

What go around the world and stay in a corner?

10 11 12 13 14 15 .

$$10. \begin{array}{r} 395 \\ + 506 \\ \hline \end{array}$$

$$11. \begin{array}{r} 999 \\ + 888 \\ \hline \end{array}$$

$$12. \begin{array}{r} 203 \\ + 743 \\ \hline \end{array}$$

$$13. \begin{array}{r} 973 \\ + 642 \\ \hline \end{array}$$

$$14. \begin{array}{r} 932 \\ + 212 \\ \hline \end{array}$$

$$15. \begin{array}{r} 382 \\ + 845 \\ \hline \end{array}$$

T. 560

M. 1615

P. 1144

E. 1109

O. 1043

F. 700

L. 950

T. 1887

S. 1227

A. 946

S. 901

H. 1328

~~A. 1565~~

M. 1526

L. 737

Solve the Riddle!

Solve the addition problems below to find what number goes with each letter. Then enter each letter in the space below. The word will spell the answer to the riddle!



What has lots of keys but can't open any doors?

A.

$$\begin{array}{r} 1,691 \\ + 6,556 \\ \hline \end{array}$$

I.

$$\begin{array}{r} 3,462 \\ + 4,621 \\ \hline \end{array}$$

P.

$$\begin{array}{r} 3,362 \\ + 9,129 \\ \hline \end{array}$$

O.

$$\begin{array}{r} 2,975 \\ + 3,686 \\ \hline \end{array}$$

A.

$$\begin{array}{r} 5,822 \\ + 8,622 \\ \hline \end{array}$$

N.

$$\begin{array}{r} 9,480 \\ + 7,630 \\ \hline \end{array}$$

14,444

12,491

8,083

8,247

17,110

6,661

Riddle Me Math!

Multidigit Subtraction

Directions:

Solve each math problem. Then find the answer and write the letter in the correct place to solve the riddles.

What can fill a room but takes up no space?

^L
 $\frac{\quad}{1} \quad \frac{\quad}{2} \quad \frac{\quad}{3} \quad \frac{\quad}{4} \quad \frac{\quad}{5}$

$$\begin{array}{r} 513 \\ 6410 \\ 1. \quad -264 \\ \hline 376 \end{array}$$

$$2. \quad \begin{array}{r} 829 \\ -100 \\ \hline \end{array}$$

$$3. \quad \begin{array}{r} 455 \\ -283 \\ \hline \end{array}$$

$$4. \quad \begin{array}{r} 988 \\ -527 \\ \hline \end{array}$$

$$5. \quad \begin{array}{r} 284 \\ -259 \\ \hline \end{array}$$

What has a foot on each side and one in the middle?

$\frac{\quad}{6} \quad \frac{\quad}{7} \quad \frac{\quad}{8} \quad \frac{\quad}{9} \quad \frac{\quad}{10} \quad \frac{\quad}{11} \quad \frac{\quad}{12} \quad \frac{\quad}{13} \quad \frac{\quad}{14}$

$$6. \quad \begin{array}{r} 722 \\ -346 \\ \hline \end{array}$$

$$7. \quad \begin{array}{r} 826 \\ -465 \\ \hline \end{array}$$

$$8. \quad \begin{array}{r} 563 \\ -372 \\ \hline \end{array}$$

$$9. \quad \begin{array}{r} 278 \\ -134 \\ \hline \end{array}$$

$$10. \quad \begin{array}{r} 854 \\ -523 \\ \hline \end{array}$$

$$11. \quad \begin{array}{r} 692 \\ -483 \\ \hline \end{array}$$

$$12. \quad \begin{array}{r} 909 \\ -738 \\ \hline \end{array}$$

$$13. \quad \begin{array}{r} 654 \\ -421 \\ \hline \end{array}$$

$$14. \quad \begin{array}{r} 846 \\ -284 \\ \hline \end{array}$$

Y. 376

K. 562

T. 209

~~L. 376~~

H. 461

T. 25

I. 729

A. 361

D. 144

I. 171

S. 331

R. 191

C. 233

G. 172

Riddle Me Math!

Multidigit Subtraction

Directions:

Solve each math problem. Then find the answer and write the letter in the correct place to solve the riddles.

I run, yet I have no legs. What am I? A $\frac{N}{1} \frac{\quad}{2} \frac{\quad}{3} \frac{\quad}{4}$.

$$1. \begin{array}{r} 8 \overset{6}{\cancel{7}}13 \\ - 26 \\ \hline 847 \end{array}$$

$$2. \begin{array}{r} 400 \\ - 52 \\ \hline \end{array}$$

$$3. \begin{array}{r} 532 \\ - 98 \\ \hline \end{array}$$

$$4. \begin{array}{r} 342 \\ - 63 \\ \hline \end{array}$$

What do you serve that you can't eat? A $\frac{\quad}{5} \frac{\quad}{6} \frac{\quad}{7} \frac{\quad}{8} \frac{\quad}{9} \frac{\quad}{10}$

$\frac{\quad}{11} \frac{\quad}{12} \frac{\quad}{13} \frac{\quad}{14}$

$$5. \begin{array}{r} 463 \\ - 76 \\ \hline \end{array}$$

$$6. \begin{array}{r} 920 \\ - 15 \\ \hline \end{array}$$

$$7. \begin{array}{r} 203 \\ - 69 \\ \hline \end{array}$$

$$8. \begin{array}{r} 757 \\ - 84 \\ \hline \end{array}$$

$$9. \begin{array}{r} 556 \\ - 24 \\ \hline \end{array}$$

$$10. \begin{array}{r} 376 \\ - 90 \\ \hline \end{array}$$

$$11. \begin{array}{r} 629 \\ - 44 \\ \hline \end{array}$$

$$12. \begin{array}{r} 238 \\ - 27 \\ \hline \end{array}$$

$$13. \begin{array}{r} 645 \\ - 65 \\ \hline \end{array}$$

$$14. \begin{array}{r} 837 \\ - 88 \\ \hline \end{array}$$

N. 673

S. 286

E. 905

S. 434

N. 134

~~N. 847~~

L. 580

I. 532

A. 211

E. 279

B. 585

T. 387

O. 348

L. 749